IMAGES VIII, 2002
PAGE

Colour Reflectivity

Station 18
Core MD02-2570

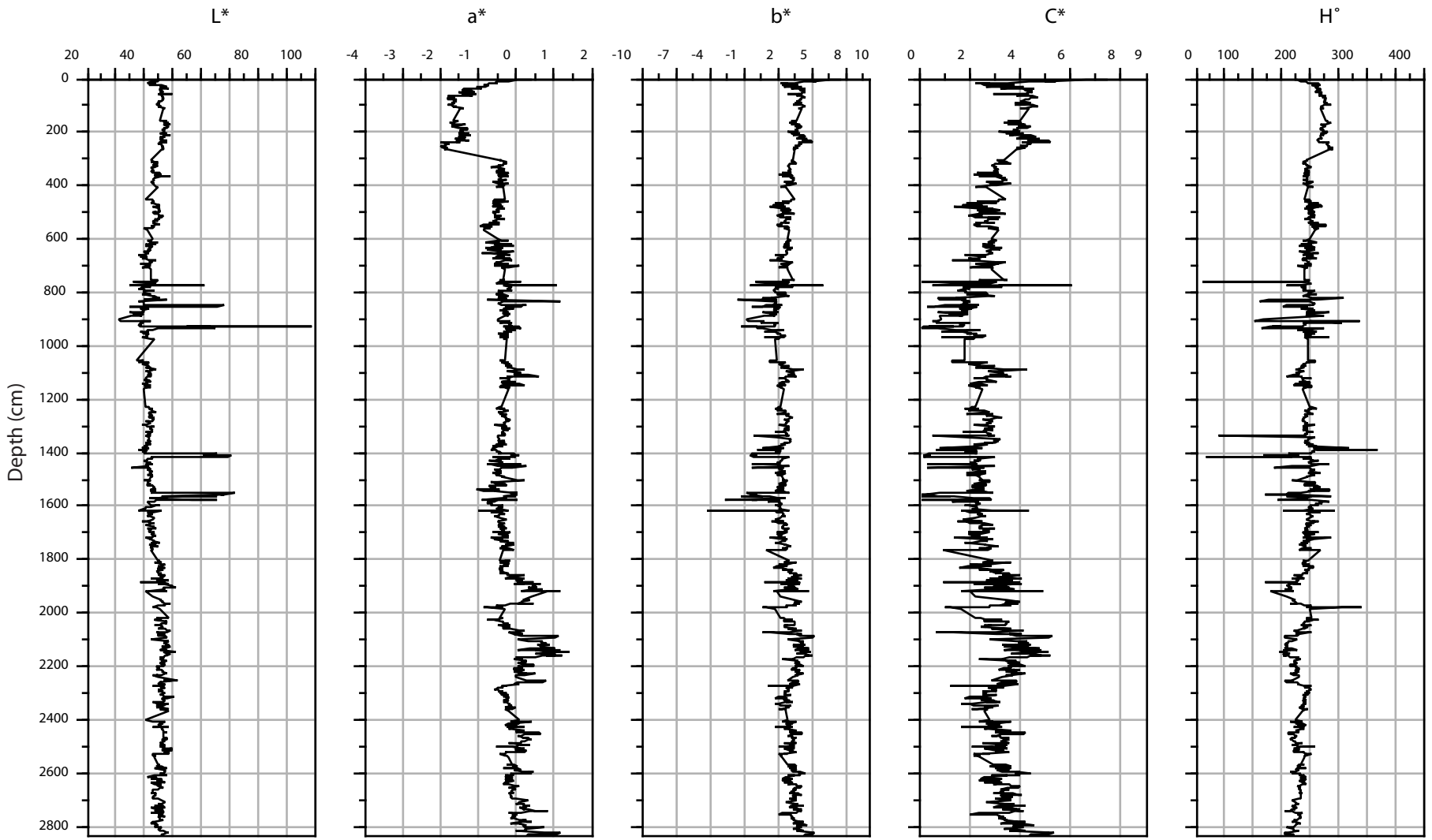

Core length : 28.35 m

IMAGES VIII/Page
reflectanceMD02-2570.txt - 15.07.2002 18:37 h