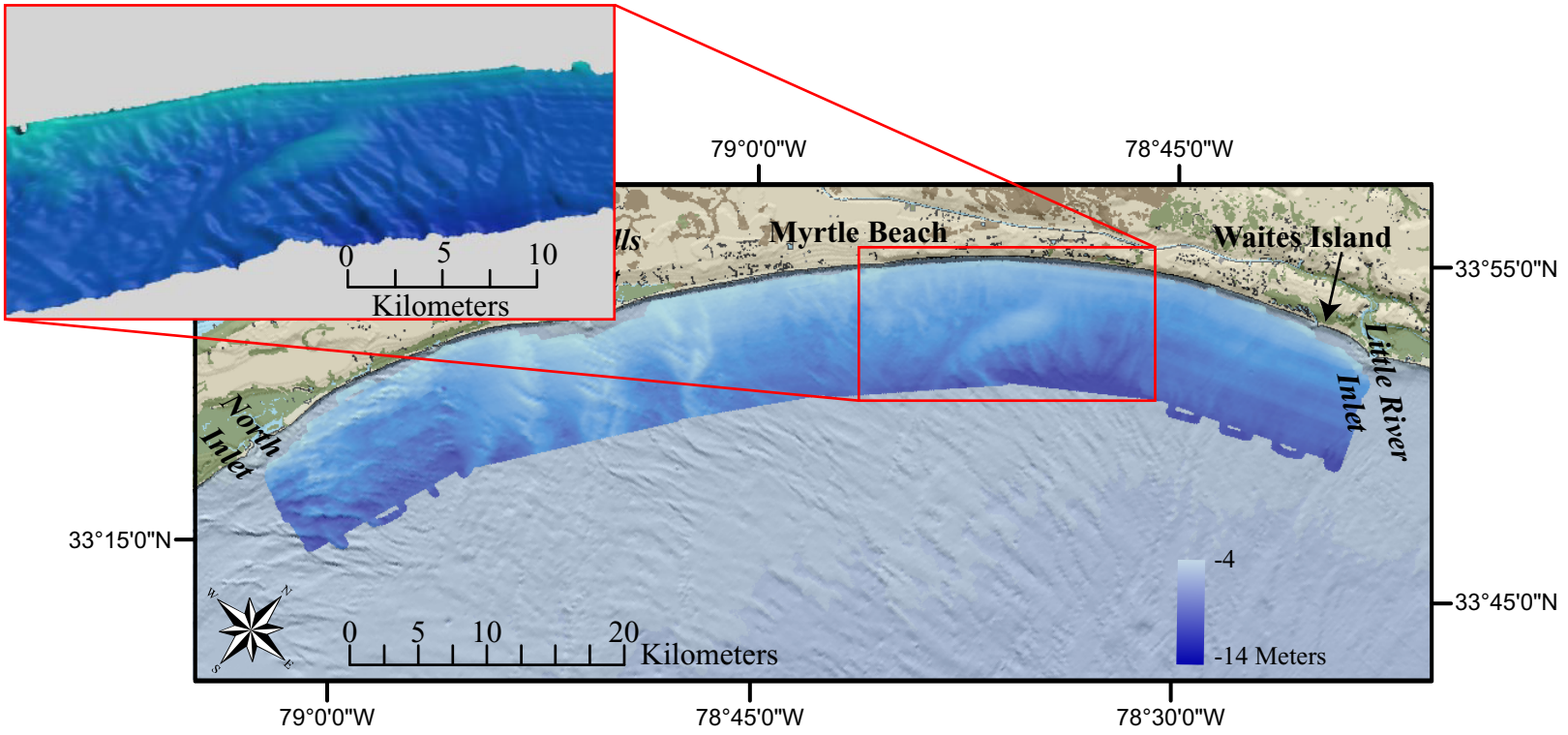

Figure 4. Map displaying the location of the shore-oblique sand feature located offshore of Myrtle Beach, South Carolina (Denny and other., 2006). The feature is approximately 10 kilometers long, 2 kilometers wide, and in excess of 3 meters thick.