U.S. DEPARTMENT OF THE INTERIOR
U.S GEOLOGICAL SURVEY

Open-File Report 2012-1266

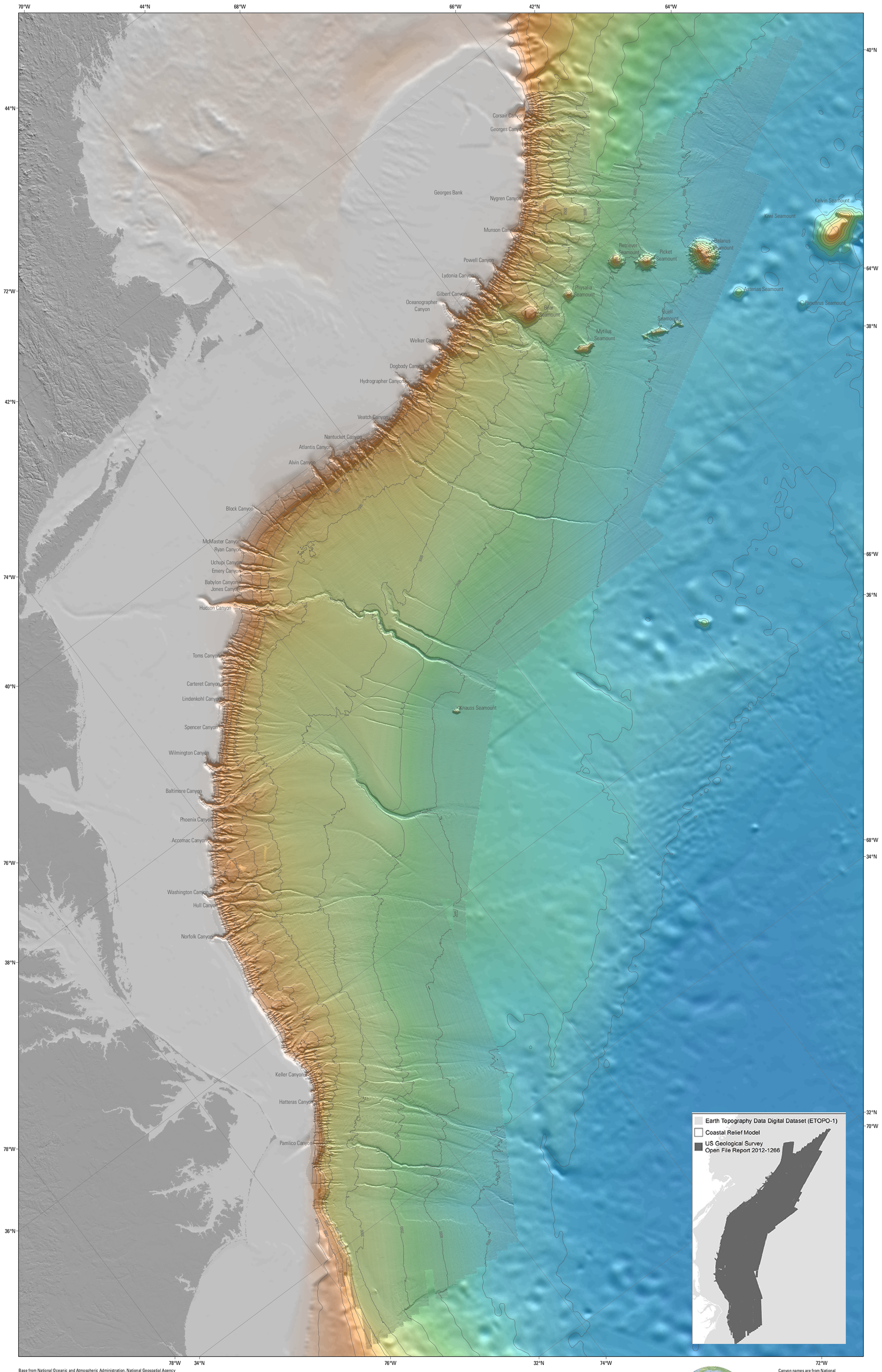

Base from National Oceanic and Atmospheric Administration, National Geospatial Agency
Mercator Projection
Central Longitude -72° W
Latitude of True Scale 40° N
Data Frame is rotated 37° W of N

1:1,500,000
50 25 0 50 Miles
50 25 0 50 Kilometers

Contour interval 500 meters
Depths referenced to Instantaneous Sea Level

Canyon names are from National Geospatial-Intelligence Agency (http://earth-info.nga.mil/gns/html/index.html)
Bathymetry is from National Oceanic and Atmospheric Administration National Geophysical Data Center U.S. coastal relief model (http://ngdc/noaa/gov/mgg/coastal/crm.html)

Bathymetric Terrain Model of the Atlantic Margin for Marine Geological Investigations

By
Brian D. Andrews[1], Jason D. Chaytor[1], Uri S. ten Brink[1], Daniel S. Brothers[1], and James V. Gardner[2]
2013

[1] U.S Geolgical Survey
[2] University of New Hampshire